Richmond Record-Herald

VOLUME XXVI—THIRTEENTH YEAR. RICHMOND, CONTRA COSTA, COUNTY, CAL.—TUESDAY, OCTOBER 13, 1914 NUMBER 72.

Audacity Of Richmond Boosters Commands Attention

COCAINE FIEND RESORTS TO A METHOD THAT IS BAFFLING

THE LOCAL DRUGGISTS ARE WARNED TO BEWARE OF WOULD-BE VETERINARY WHO HAS "TAKING WAYS"

"For ways that are dark and for tricks that are vain," the dope fiend is more peculiar than the heathen Chinee and the foul practices that they will resort to proves that the abnormal taste for the forbidden drug develops a cunning that baffles the wits of many a shrewd business man.

The local druggists have been given a tip to beware of a shabbily dressed stranger who is going the rounds of the county representing himself to be a veterinary surgeon, and from precedent it is learned that his ruse is to enter a drug store and announce his profession and ask permission to write out a prescription. The unsuspecting druggist readily grants his request and permits him the freedom of the store. Ordinarily he inserts a fictitious name at the head of the prescription and informs the druggist that the party will call for the medicine during the course of the day.

By this means he has effected an entrance into the store and in a measure won the confidence of the pharmacist, and that is all he has hoped for. He takes his time in writing out his prescription, and it is apparent that he is familiar with the drug business for soon after he has disappeared the druggist observes that a bottle of cocaine is also missing.

This ruse was worked in one of the Martinez drug stores last Saturday, although it was not until Monday that the drug was missed. the operation was worked successfully in Callaghan's Drug Store in Antioch, Monday.

The man does not seem to have the appearance of a drug fiend, and it is not known whether he takes the cocaine himself or disposes of it at a high rate of exchange to those who become addicted to its use.

Leaves for East.

Jim McDowell, clerk in the Santa Fe offices, left last evening for a two weeks' trip throughout the east.

DUTCH SHELL COMPANY AWARDS BIG CONTRACT

ONLY OPPONENT OF THE STANDARD CONSUMMATES A DEAL FOR PIPING PRODUCT FROM COALINGA TO MARTINEZ, A DISTANCE OF ABOUT 130 MILES AT 3 3-4 CENTS PER FOOT FOR EXCAVATION.

The Dutch Shell Oil company today awarded the contract of building its valley pipe line from Coalinga to Martinez to R. S. Lane of Los Angeles at a cost of 3 3-4 cents a linear foot for excavation.

Ten bids were received by the oil company for the construction of its pipe line which aside from the Standard Oil piping will be one of the most gigantic oil pumping schemes ever attempted in this state.

The contract as signed by Lane calls for one mile of piping to be laid each day which should take in the neighborhood of four months to complete, as there is nearly 130 miles of rough untraveled territory to pass over.

The plans and specifications call for pumping plants to be erected at certain intervals along the line in which the strongest kind of pumps will be installed to force the flow of oil over the long stretches.

Work on the pipe line is to commence immediately as most of the pipe has already been strung out along the selected right-of-way so that all that remains to be done is to dig the trenches and connect the thousands of joints together and start the pumps to working.

TEAMSTER ABLE TO LEAVE HOSPITAL

D. BARNHARDT, WHO WAS MANGLED BY COLLISION WITH A STREET CAR IS ON ROAD TO PERMANENT RECOVERY.

Dave Barnhart the teamster who three weeks ago was badly mangled when his heavy cement truck was struck by a speeding street car at the corner of Thirteenth street and Macdonald avenue has regained sufficient strength today to allow his being removed to his home at 912 Bissell avenue.

Barnhardt was pulled from the maelstrom of splinter wood and cement sacks by passersby who witnessed the accident, and rushed to the hospital where his right shoulder blade was found to be fractured, a part of his scalp torn away, his right arm broken, besides numerous cuts and lacerations about his face and chest.

As a result of the crash the entire front end of the car was completely torn off.

Here From South.

Mrs. Eliza Z. Grow of Pasadena is spending several days in this city at the home of her son, E. E. Grow, on Fourteenth street.

PRODIGAL SON ADMITS HE'S NAUGHTY

ESCAPES FROM SANTA CLARA REFORMATORY; CONFESSES HIS DELINQUENCY AND BREATHES CAIN REGRETS OVER A MIS-SPENT LIFE.

Breaking down under a heavy cross fire of questions, George Smith, the 18-year-old lad with many aliases arrested in the local Santa Fe yards, confessed to the police last evening that his right name was George Miller and that he for having led a break in a private reformatory school at that place.

Immediately after confessing the boy broke down, saying that he had lost his last chance to start out on the straight and narrow path in that he would now be sent back to the school to finish out his three-year sentence.

Chief of Police Walker got into instant communication with Sheriff Langford of Santa Clara County and was informed that a deputy would be immediately dispatched to this city to get the boy and bring him back.

Miller told a very straightforward story in regard to the break of how he and the other boys had on the night of July 21st after sawing the bars of the dormitory rooms, had tied a number of sheets together and slid down this improvised ladder 75 feet to the ground. Two miles away from the remorfatory the school suits were discarded for a pair of overalls and a jumper which they found hanging on a clothesline following which they struck out for San Francisco.

They then made their way up to Sacramento by stowing themselves away aboard one of the river steamers where on arriving they managed to secure work on some of the fruit ranches.

"Well, I've tried to do the right thing since being out of the reformatory," stated Smith, "but I guess luck must be against me for if I had not been found asleep in that freight car I might have still had a chance to make good."

Deputy Sheriff Howard Veale of Martinez was attending to official business in Richmond today.

BRAVES MAKE IT 4 STRAIGHT AND CAPTURE WORLD RECORD

BOSTON CAPTURES THE SERIES BY SCORE OF 3 TO 1 AND ATHLETICS ARE NATURALLY PEEVED.

By a score of 3 to 1 the Boston Braves today won not only the series but established a world record in taking four straight games from th Philadelphia Athletes.

Boston's battery consisted of Rudolph and Gowdy, while Bender and Schang were their opponents. There was a record crowd in attendance.

The pennant winners of the American league fought today in their last line of intrenchments. Shelled out of their first three lines of forts, the Philadelphians realized that on the fragile thread of today's game hung their chances in the series. A defeat meant the passing of the big title in baseball to Boston.

Bob Shawkey was Connie Mack's choice to stem the tide of defeat, Schang working as receiver. Rudolph, winner of the first game for the Bostonians, was sent back today by Stallings, along with "Demon" Gowdy, the slugging backstop.

SUMMARY OF SERIES SINCE 1905

Series of 1905

Roger Bresnahan and Arthur Devlin of Giants hit safely in four of the five games. Bresnahan missed

(Continued on Page Five)

J. B. O'BRIEN IS NOW ABLE TO LEAVE COT IN HOSPITAL

MAN WHO ESCAPED FROM A YAWNING GRAVE, WHICH CAVED IN ON HIM, RETURNS TO HIS HOME.

After being confined to a cot in the Craven hospital for a period of three months following his having been caught in a grave cave-in in the Catholic cemetery at San Pablo, J. B. O'Brien was able to be removed to his home today.

O'Brien while digging a new grave struck a strath of hard rock which necessitated blasting. As he lit the short fuse he attempted to scramble up the sides of the hole before the blast went off but in some unknown manner he slipped and before he could regain his feet had been pinioned beneath nearly a ton of earth. His cries attracted the attention of Rev. Father Porta who secured assistance and managed to drag the injured man out and rush him to the hospital where it was found that he was suffering from internal injuries, besides a mashed leg and the fracture of several ribs.

MARTINEZ MAN HIT BY SANTA FE IN OAKLAND

Harry Prentice, a teamster residing at Martinez, was thrown fifty feet and seriously injured this evening when a wagon in which he was riding was struck by a Santa Fe train at Fifty-seventh and Lowell streets, Oakland. The wagon was demolished. At the Emergency hospital he was found to have a possible fracture of the skull.

AUTO VICTIM IS SLOWLY SINKING

LITTLE ENCOURAGEMENT IS HELD OUT FOR RECOVERY OF MAN HIT BY CAR NEAR STEGE SUNDAY NIGHT.

Late Reports From the Bedside of Petrohilu.

Late reports from the bedside of G. Petrohilu, commonly known by his associates as Muller, who was struck by an automobile near Stege Sunday night are to the effect that the injured man has very slight chance of recovery. Late last night he seemed to rally temporarily but this morning suffered a sinking spell and the attending physicians, Drs. U. S. Abbott and Carpenter hold out little encouragement for his recovery and in the event of his death it is very probable that Chief of Police Walker will be obliged to prefer charges of manslaughter against A. Rosenstein of Alameda who was at the wheel when the accident occurred on Sunday evening. Everything that can be done to alleviate the sufferings of the injured man is being done by the attending physicians and attendants at the Craven Hospital.

Death Wins Race.

Just as she was about to board a train last evening to be present at the bedside of her mother, Mrs. H. L. Monroe of 85 West Scenic avenue was handed a telegram by a messenger boy stating that her mother, Mrs. Hanna Caroll, had just died.

HARBOR PROJECT LOOMS BRIGHT IN HORIZON OF FUTURE

Measure Will Be Boosted by California Reclamation Board — Mammoth Advertising Project for Instruction of Solons is the Plan of Local Boosters.

Word has reached this city that a special effort will be made by the California Reclamation Board to have Congress make some provision for money to go ahead with the harbor project for Richmond and assurance comes that on the 7th day of December there will be submitted a new rivers and harbors bill.

This bill will very probably contain the various projects submitted in the committee bill of 1914, which have all met with the endorsement and approval of the Board of Government Engineers.

In the event that this bill meets with the stubborn opposition exemplified by Senator Borton a short time ago, Richmond proposes to take the matter in its own hands and with the aid of the California Legislator will provide ways and means by which they who preside over the destines of our nation may be brought west and given an object lesson, which cannot fail to create a deep and lasting impression upon the minds of the National solons. The sight that will greet the eyes of those who will be invited to come to California's shores cannot but convince them that opportunity is knocking at the door of the Nation's western boundary and whether immediate action be taken, such action is as certain to follow as is the sun to rise. It may take time to get the machinery of the government into action, but after the claims and natural advantages of the Richmond inner harbor project has been pointed out to the legislators who can see for themselves—action is inevitable.

Mammoth Advertising Project Undertaken.

The city of Richmond has ever proved itself a very hot-bed for boost ideas for California, as well as for herself. The Inner Harbor project now a reality is proof of this, as well as the plan to make this city the future naval base of the west and the central fuel oil supply station of the world. Richmond's astonishing growth during the last twelve years from nothing

(Continued on Page 8)

LOCATION OF SCHOOL SITE AGREED UPON BY FACTIONS

By a popular vote taken the residents of Stege and Pullman agreed in a rather peculiar manner upon the location of a school in that district. This has been a point sorely contended by opposing factions for some time past.

At a meeting held last Sunday those favoring the three proposed sites agreed to vote and the one receiving the greatest number should be selected as the proposed site. Out of seventy-seven ballots cast, which represented about ninety per cent of the qualified voters and of this number forty-five were in favor of the Louis H. Grosjean block against that of Charles Otte.

Both were offered for the sum of $10,000. The Grosjean land is on Potrero avenue between Twenty-ninth and Thirtieth street and has a frontage of 250 feet on Potrero avenue and 300 feet depth.

James N. Long and J. O. Ford of the board of education were present at the meeting. It is understood that this will decide the matter and the petitions being circulated Saturday will be dropped.

MAYOR ROLPH AND WIFE HURT IN CRASH AT BYRON

Mrs. Rolph was thrown on her head, stunned for the moment and badly shaken, Mayor Rolph was cut about the body and one rib was fractured and their son, James, had a marvelous escape from injury in an automobile accident near Byron Springs last Saturday evening.

On their way in an automobile to the springs and about two miles from their destination they came to a sharp turn in the road unexpected by the chauffeur, who tried to make it, but the automobile skidded sideways into a rut.

The sudden movement of the car threw Mrs. Rolph out and the mayor against the front seat, but the boy was thrown to the floor of the tonneau and was thus unhurt. The chauffeur was protected by his hold on the steering wheel.

The party returned home last evening. The mayor was bound up in bandages and confessed to considerable pain. Mrs. Rolp, although severely bruised, has practically recovered from the shock.

Richmond Record-Herald

Published Every Afternoon Except Sundays and Holidays by the Record-Herald Company

Main Office, Sixth Street near Macdonald. Telephone Richmond 70

Branch Office, 11 Park Place Telephone Richmond 216

FRANK HULL.....Managing Editor G. E. MILNES.....Business Manager
F. J. HULANISKI.....Editor J. A. LONG.....Advertising Manager

SUBSCRIPTION RATES:

One Year.....$4.00 Six Months.....$2.00 One Month, by Carrier....40c

Entered at the Postoffice at Richmond, California as second-class matter

INDEPENDENT DEMOCRATIC Official Paper of the City of Richmond

Editorial Department

"To Observations Which Ourselves We Make, We Grow More Partial, for the Observer's Sake."

THINGS GUBERNATORIAL

As predicted in this department some time ago, there is a very close three-cornered fight going on in California in the race for the office of Governor, and no man is wise enough at this time to make a prediction that would be anything more than a guess. Hiram Johnson, Captain Fredericks and Senator Curtin are all strong men in their respective ways and parties. Johnson is the present governor and has built up a most wonderful political machine in this state, a machine well equipped for political warfare and totally unscrupulous about waging it. Johnson is the head bull moose of the state, and, aside from Colonel Roosevelt, in the United States. He is bull-headed as well as bull moose, and is by no means an easy man to beat. There is no question but what Governor Johnson is going to poll some votes.

Captain Fredericks we know nothing about, except that he is district attorney of Los Angeles and accredited as being a wealthy man. The claim by the Progressives and the Democrats that he represents the old time reactionary, stand-pat element of the Republican party of California would seem to be borne out by the fact that both M. H. de Young of the San Francisco Chronicle and General Harrison Gray Otis of the Los Angeles Times, the two big reactionary newspapers of the state, are out strong for his election and in his support. This is not arraigning the said standpat element for any particular crime or crimes, but is merely a statement of what appears to be a fact.

Senator Curtin is the nominee of the state Democracy and he is making a whirlwind campaign that would indicate much following and support. If Curtin is elected he will have to get Republican votes, judging by the registration, but it is getting so nowdays that nobody can tell anything by registration. Most people are registering their national political preference on the books and then voting mixed tickets locally, so the registration is little if any guide to what is going to happen. The present outlook certainly indicates that if Curtin is not elected he will surely be second in the race. As between the vote that will be given Johnson and Fredericks we confess our entire inability to make a good guess. It looks like tweedledee and tweedledum.

Curtin is a good man. He has been sixteen years in the state senate, which speaks well as to what his home district people think of him. He says if he is elected he is going to throw a lot of Governor Johnson's state commissions in the rubbish heap, and in that, at least, he has our entire sympathy and approval. The rubbish heap is the best place for them.

Governor Johnson makes affidavit to the fact that he only spent something like four hundred dollars in his primary campaign, while Captain Fredericks admits that he spent $15,000. Some difference. Either Governor Johnson is a tightwad or else Captain Fredericks is a generous and liberal man financially. Maybe a little of both. Fredericks says if the Governor only spent that small sum during a seven months' campaign, with his salary going on at ten times that, he would get rich at campaigning if he kept it up long enough.

With the Republican party split right square in two in the middle here, about or nearly equally, there is no reason on earth why the Democracy should not walk through the split, just as Woodrow Wilson and the Democracy did nationally under the same circumstances. Will they do it? Well, you guess—we can't.

WHY NOT COPPER THE KING?

No peace there is, no peace can be,
So long as moon or sun
Sheds light upon despot's act
Of foul oppression done.

No peace there is, nor peace can be,
Till out of strife there springs
A Europe strong, and nerved to whelm
Its rotten breed of kings.
—Don Marquis in N. Y. Sun.

It is annoying when traveling to have a train fail to keep its appointments.

TRIM DOWN THE EXPENSES

Extravagance becomes the curse of every government. Our Federal rule costs every inhabitant nearly $11 a year which ,equals the price paid for Russian autocracy.

Paternal and debt-burdened Great Britain charges every dweller under its flag $21 a year, or more than double the sum paid by Americans. The Hapsburgs in Austria are not modest either, for their government is $21 per capita.

The German states which make up the empire yield over $22 from every inhabitant. Since in our country we are taxed nearly $4 per capita for military and pension purposes, what must be the tax in the warring lands of Europe for the maintenance of the monstrous engines organized and maintained to destroy each other?

It is small wonder that a third of all the voters in Germany are Socialists, whose chief political plank is anti-militarism, while in France and Austria half the unrest is due to the fleecing of workers to maintain a hive of drones.—Philadelphia Public Ledger.

It would be foolish to express
Our thoughts about this war, we guess.
And give some husky European
Excuse for landing on our bean.

Anyhow, the speaker who reads his speech knows when he gets to the end.

We hear much talk about civilized warfare. There is no such thing.

Mind reading may be all right, but most of us would object.

Things we want to forget are dead easy to remember.

Don't lose your temper. Somebody else might find it.

Raising large crops of Cain continues, notwithstanding the tariff. Also sugar cane.

The theatrical manager as well as the astrologer reads his fortune in the stars.

The man who gets knocked out always blames it on the referee.

The dove of peace might just as well go to roost until somebody is whipped.

The 50,000,000 empire of Austria don't seem able to do anything with the 2,000,000 empire of Servia.

Some scientist is trying to turn iron into gold. He might get some pointers from Carnegie.

Lord Kitchener is doing well managing the English army, but he couldn't manage the militant suffragettes.

"To fall in war is the finest death," says King Alfonso. And what he don't know about it would make a big book.

A man can't hang his hair out on the clothesline in the back yard to dry, but he can have the clippers applied.

Mexico's war, compared to the slaughter in Europe, is small, but at that it is big enough for the poor fellow who gets killed.

We do not miss the importation of Russian caviar a little bit. They make a whole lot better brand in this country, anyway.

About all the preparation for matrimony and housekeeping a girl gets nowdays is the purchase of a newfangled canopener.

With all these various states going dry, how on earth are we ever going to make any of those good old time home mince pies, fruit cake and plum puddings? And Thanksgiving and Christmas coming, too.

BEST MEATS

That's the kind you want to buy—it's the only kind we carry.

Courteous Service
Prompt Deliveries

RICHMOND MARKET, Phone 23, 510 Macdonald Ave
CENTRAL MARKET, Phone 446. 1122 Macdonald Ave.
UNION MARKET, Phone 88, Macdonald Ave. at 22d

O. R. LUDEWIG, Prop.

Tilden & Eakle Lumber Co. Inc.

E. M. TILDEN, President

Lumber and all Building Material

PLANING MILL IN CONNECTION

Yard and Office Phone
Near Santa Fe Depot Richmond 81

JUST LIKE RENT

A nice little home good enough for anyone, only $1475. $275 down and the balance only $20 per month. $7.50 income from water which makes you only pay $12.50 per month. THIS IS A SNAP. Also furniture for sale—Only $50.

ANOTHER GREAT BIG CINCH

Look into this one at once—5-room, new house; excellent location. You will save money by buying this place. Only $2250. TERMS—Only $250 cash; balance like rent—$20 per month.

ALEXANDER HALL

278 4th Street NEAR MACDONALD

New Paint and Paper Store

The most complete store of its kind around the Bay.
Sherwin-Williams Paints, Stains and Varnishes. All grades of Wall Paper.

PAINTING AND PAPER-HANGING
All Work Guaranteed

ZEB KNOTT, 319 N. 7th St.

COMING EVENTS

October 15—Opening of big Catholic church fair, for the benefit of St. Mark's church, 1014 Macdonald avenue, near Tenth street.

October 17—Annual dance of Onetah Tribe No. 96, Degree of Pocahontas.

October 20—Onetah Tribe, O. R. T., will hold whist party in Pythian Castle. Valuable prizes will be given.

October 29—Social dance given by Burke Council, Y. M. I., at East Shore park. Park orchestra.

October 30—Whist party of Silver Spray Circle, Companions of the Forest, at Bank hall.

October 31—Hallowe'en social by Aid Society and Christian Endeavor societies of First Presbyterian church, at A. O. U. W. hall.

November 3—Election dinner, to be given by the Ladies of the Calvary Baptist Church.

November 3—General Election.

November 6 and 7—Ladies' Guild of the Point Richmond Episcopal church will hold a two-day bazaar in the church parlors.

November 19 and 20—Bazaar of Wesley M. E. church.

IF YOU want to be sure your suit is made right, order it from SCHUMACHER, 331 Sixth Street, Cleaning and Pressing. advt.

We do expert machine work for planing mills, laundries, power boats, printing presses, gas engines, etc., and recharge storage batteries.

Miles Standish Automobile Co.
TWENTY-SECOND STREET
near Macdonald Avenue
Phone Richmond 628

READ

today's news—today

YOU GET IT IN THE EVENING NEWSPAPER---

THE RECORD-HERALD

Is the Evening Home Companion. You'll find it in the Families of those who want the news 12 hours in advance of the morning papers.

40c a Month

PHELAN UPHOLDS PRESENT NATIONAL ADMINISTRATION

DEMOCRATIC CANDIDATE FOR UNITED STATES SENATE CONTENDS THAT DEMOCRACY MERITS SUPPORT OF ALL VOTERS WHO HAVE INTERESTS OF STATE AT HEART.

Former-Mayor James D. Phelan of San Francisco, candidate for United States Senator, in an article in "Everywoman," a periodical devoted to the interests of the newly enfranchised women voters of California, contends that the Democratic party under Woodrow Wilson, through its achievements in popular legislation, merits the support of all voters who would serve the best interests of the state.

"A critic of the democratic form of government," writes Phelan, "has said that it has failed because the people do not know their interest and, therefore, do not vote their interest. They have been deceived by false representatives in the past, or cajoled by fair promises, but the Democratic party under Woodrow Wilson, now in control of both branches of Congress and the Executive office, has in a brief year done more for popular legislation than has been accomplished in the decade behind us.

"The tariff has been revised downward in the interest of the consumer; the income tax has been imposed—the msot just of all taxation—because it falls upon those who can best bear it, in proportion to the ability to pay; the currency bill has become law, by which panics will be averted and money made available for legitimate business; arbitration treaties have been negotiated to prevent the horrors of war. And what honorable man or woman will question the responsible head of the nation, dealing with the world, when he seeks to keep faith and uphold his country's honor? His course demonstrates his courage.

"I believe that woman suffrage is the realization of Democratic ideals, which stand for the well-being of all the people and not of half the people. The women of California have been invested with a grave responsibility. I am sure they desire, in the exercise of the elective franchise, to serve the highest interests of th state."

THE HOUSEWIFE'S NEED

Takes the Place

of the old wooden clothes horse when ironing.

Always in place ready for use when needed. Out of use it is out of the way.

Permanently attached to some out of the way corner of the wall or woodwork.

Carries 36 feet of tightly braided high grade cord protected from the dust or steam-laden air.

Serves many purposes. Ideal for sick room, nursery, kitchen, bath-room, back porch.

It requires but a minute to draw out line and hang it about as shown in picture.

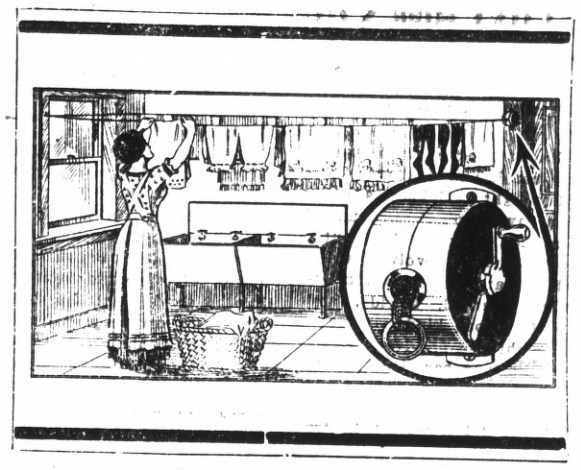

High-Grade

Reannealed Steel used in its construction. Carries a ratchet making it possible to lock the reel as well as tighten the cord to a point where it will carry 40 pounds or more. Nothing to get out of order. It is guaranteed indefinitely.

It is furnished complete with screws and hooks ready to be attached to the woodwork. Can be placed in position with an ordinary screw driver.

The picture shows exactly how it appears when in use.

Blue Bird Reel Clothes Line Holder

One of these reels given **FREE** to New Subscribers with a Six (6) Months' Contract to the

Richmond Record-Herald

BREATHE FREELY! OPEN NOSTRILS AND STUFFED HEAD--END CATARRH

Instant Relief When Nose and Head Are Clogged from a Cold. Stops Nasty Catarrhal Discharges. Dull Headache Vanishes.

Try "Ely's Cream Balm."

Get a small bottle anyway, just to try it—Apply a little in the nostrils and instantly your clogged nose and stopped-up air passages of the head will open; you will breathe freely; dullness and headache disappear. By morning! the catarrh, cold-in-head or catarrhal sore throat will be gone.

End such misery now! Get the small bottle of "Ely's Cream Balm" at any drug store. This sweet, fragrant balm dissolves by the heat of the nostrils; penetrates and heals the inflamed, swollen membrane which lines the nose, head and throat; clears the air passages; stops nasty discharges and a feeling of cleansing, soothing relief comes immediately.

Don't lay awake tonight struggling for breath, with head stuffed; nostrils closed, hawking and blowing. Catarrh or a cold, with its running nose, fould mucous dropping into the throat, and raw dryness is distressing but truly needless.

Put your faith—pust once—in "Ely's Cream Balm" and your cold or catarrh will surely disappear.

advt.

ACCUSATIONS BROUGHT AGAINST SANTA FE HEAD

SECRET AGREEMENT OF LOW RATE ALLEGED TO HAVE EXISTED BETWEEN PRESIDENT RIPLEY AND FORMER UNITED STATES SENATOR FROM MONTANA — ABOUT $2,000,000 IN REFUND IS INVOLVED.

The names of former United States Senator W. A. Clark of Montana and President E. P. Ripley of the Santa Fe Railroad were promintly mentioned in connection with an alleged secret rate agreement between them in a hearing yesterday afternoon before Special Examiner Henderson of the Intersstate Commerce commission in the Federal building at San Francisco. Although but $23,000 is directly involved in the immediate action, Rate Clerk Baker of the Santa Fe admitted under oath that if the railroad was ruled against by the commission it would be forced to make refunds aggregating about $2,000,000.

Another sensational feature of the hearing was the admission of W. C. Donnelly, until March 1, 1913, confidential secretary of Edward Chambers, now vice-president of the Santa Re road, that he abstracted from the office private letters and had copies made of them "for his own private use." Some of these originals, Donnelly admitted, he secured by use of privately made keys and unbeknown to Chambers.

Purported copies of these letters were introduced by Roy L. Dailey of counsel for Donnelly. E. W. Camp of counsel for the Santa Fe objected to their presentation, but was overruled by the commissioner. These letters involved Clark and Ripley to the extent of tending to show that the former senator enjoyed an unpublished secret rate on machinery to his smelter works at Clarkdale, Ariz. These letters indicate that Clark and his interests enjoyed a transcontinental rate of $1.50 per 100 pounds on machinery, the same rate to Pacific coast points wehereas he should have been forced to pay an open rate of $1.87 1-2 per 100 pounds.

The correspondence was introduced in Donnelly's efforts to secure a refund of rate charges for the Western Laundry Machinery company, et al.

CARBON FUEL

A SUBSTITUTE FOR COAL

Made of compressed carbon—98 per cent combustible. Intense heat; little ash; no clinkers—slight kindling necessary; ignites from paper.

Convenient to handle—cylinder shaped; 2 3-4 inches long by 2 1-3 inches diameter, weighing about one-half pound.

For sale by all coal dealers—**$9.00 the ton.**

Manufactured by

Pacific Gas and Electric Co.

Richmond Office:

709 Macdonald Ave. Phone Richmond 531

October 21st is the 35th anniversary of Edison's first incandescent lamp

When the great inventor saw the first flash of light from that first incandescent lamp 35 years ago, he dreamed of the day when every home would be lighted by electricity. The realization of that dream is now made possible by the development of the

EDISON MAZDA LAMPS

These economical lamps give from 3 to 6 times as much light as old-style carbon lamps, without using any more electricity.

If you want to get the full benefit of this saving you should put EDISON MAZDA Lamps in every room of your house.

There is an EDISON MAZDA for every lighting purpose—from the tiny battery lamps and small automobile lamps to the giant 1000 watt size, nearly 2000 candle-power, for stores, theatres, factories, etc.

Let us show you how they save, and advise you which to use for YOUR purpose. Ed. 33

WESTERN STATES GAS & ELECTRIC CO.

617 Macdonald Ave. Phone 115

CALIFORNIA BUSINESS MAN GETS QUICK RELIEF FROM STOMACH ILLS

R. W. GRAY OF LOS ANGELES GIVES MAYR REMEDY CREDIT FOR GOOD HEALTH.

R. W. Gray, a business man of Los Angeles and proprietor of a furniture establishment at 5878 Montect Avenue, was for a long time a victim of stomach disorder. Mrs. Gray was similarly troubled.

They took Mayr's Wonderful Stomach Remedy. Then Mr. Gray wrote:

"My wife and I have both taken Mayr's Wonderful Stomach Remedy and both are well now. Your medicine is fine, and we have some yet in the house. If I should get sick I would sure send for more."

Such letters from happy users of this remedy comes from all parts of the country. Mayr's Wonderful Stomach Remedy is known everywhere. The first dose convinces—no longer treatment.

Mayr's Wonderful Stomach Remedy clears the digestive tract of mucoid accretions and poisonous matter. It brings quick relief to sufferers from ailments of the stomach, liver and bowels. Many declare it has saved them from dangerous operations; many are sure it has saved their lives.

We want all people who have chronic stomach trouble or constipation, no matter of how long standing, to try one dose of Mayr's Wonderful Stomach Remedy—one dose will convince you. This is the medicine so many of our people have been taking with surprising results. The most thorough system cleanser ever sold. Mayr's Wonderful Stomach Remedy is now sold by leading druggists everywhere. —adv.

A NEW TRANSCONTINENTAL ROUTE

WESTERN PACIFIC

DENVER & RIO GRANDE

Through the

GRAND CANYON

of the

FEATHER RIVER

and the

ROYAL GORGE

STANDARD AND TOURIST SLEEPING CARS

to

OMAHA, ST. LOUIS, KANSAS CITY AND CHICAGO

via

SALT LAKE CITY, DENVER AND PUEBLO

Electric Lights Electric Fans Union Depots

Dining Car Service Unexcelled

For Full Information Address

W. B. TOWNSEND, General Agent

1326 Broadway, Oakland Phone Oakland 132

Richmond Pharmacy

E. M. FERGUSON, Prop.

724 MACDONALD AVE. Telephone 144

KODAKS and SUPPLIES Printing and Developing

SHERIFF'S SALE

John G. Lawlor, Plaintiff, vs. H. S. Smith, Defendant.

Superior Court, City and County of San Francisco, State of California.

UNDER AND BY VIRTUE OF A WRIT OF EXECUTION, to me directed, issued out of the Superior Court of the City and County of San Francisco, State of California, on the 28th day of September, 1914, in the above entitled action, wherein John G. Lawlor recovered a judgment against H. S. Smith which judgment was duly entered and docketed on the 28th day of September A. D. 1914 for the sum of Eight Hundred Eighty-nine and 55-100 ($889.55) dollars damages, Gold Coin, with interest, together with Sixteen and 05-100 ($16.05) dollars costs, and accruing costs, I have levied upon and taken under execution all the right, title and interest H. S. Smith which the said H. S. Smith had or held on the 28th day of September A. D. 1914 or at any time subsequent thereto, in and to all those certain lots, pieces or parcels of land, lying and being in the City of Richmond, County of Contra Costa, State of California, and described as follows:

Being lots 19 and 21 in Block "B" New Richmond Addition, Richmond, California.

Together with all the improvements and appurtenances thereunto belonging.

Public notice is hereby given that on Friday, the 30th day of October A. D. 1914, at 10:30 o'clock A. M. of that day, in front of the Court House, in the town of Martinez, County of Contra Costa, I will sell all the right, title and interest which the said defendant H. S. Smith had or held on the 28th day of September, 1914, the day on which said judgment was docketed as aforesaid, or which he may have subsequently acquired in and to the above described property, to the highest bidder for gold coin of the United States.

Dated: Martinez, October 5th, 1914.

R. R. VEALE, Sheriff,
By W. M. VEALE, Deputy Sheriff.
OLIVER DIBBLE,
Attorney for Plaintiff, Mills Bldg., San Francisco, Calif.
Oct 7 14 21 28.

Regardless of the large number of rabbits in the world, it is fairly easy to start a fight.

"Progressives are gaining," says Henry Allen. Which sounds like a Paris dispatch read by a German.

About the only thing that can be done with the Mexicans is to abandon them to their fate, and let them fight it out.

A good deal of fun is made of Kansas cyclone cellars but they would pay big dividends in the European war zone just now.

REVERTING TO DAYS OF '49 COST HIM $20

John Basich will never again attempt to emulate the days of '49.

John has learned a lesson which cost him just $20 in gold coin.

Saturday night as John was walking past a pawn shop in Oakland he noticed a nice, long barreled automatic, self cocking revolver which appeared to carry in its scintillating flashes, murded, suicide, and shooting of various kinds.

John bought the revolver but on account of its long barrel he had to carry it in a suitcase.

Like a boy with his first pair of red top boots John wanted to try the new death dealing machine out so as he alighted from the street car at the corner of Washington and Standard avenues he pointed the muzzle of the gun into the air and pulled the trigger.

Before he could release his finger four shots had rent the night air and before he could get the gun back into the suitcase he was arrested.

The gun was on exhibition at the police station for a short while and has a barrel that reminds one more of a telescope than belonging to a gun.

UNEASY RESTS THE FOOT THAT WEARS SMALL SHOES

Miss Ethel Hutton, residing at 1023 Nevin avenue will readily agree with this statement that she underwent an operation for ingrowing toenails last evening which according to Dr. Hall Vestal was one of the most critical which he has performed during his entire practice.

The necessity of the operation according to the attneding physician is due partly to wearing undersized shoes and partly hereditary.

A report today gives the girl's condition as much improved and will soon be able to be up and around providing blood poisoning does not set in.

William J. Burns, a detective who once captured several chicken thieves, is now contributing to the Ladies' Home Journal.

RAILROAD COMMISSION SUSTAINS COMMUTERS

Alameda County commuters on the Southern Pacific today won their big fight before the State Railroad Commission against an increase in the monthly commutation rates.

In denying the application of the Southern Pacific to increase the monthly fare from $3 to $4, the Railroad Commission in its decision makes the followng points:

First—That the company's apportionment of expenses between its main line service and its suburban service were erroneous. The commission holds that the suburban service is in the nature of an auxiliary to the larger service of the company and that commutation rates are to be considered as wholesale rates.

Second—That some of the Southern Pacific lines were built for competitive purposes, and the patrons should not be saddled with the expense of such competition and monopoly.

Third—That the expense of the electrizing of the suburban system should be considered as a future improvement, and the future business, as well as the present, made to share the expense.

Fourth—That no unit of the transcontinental system of the company should be treated as a separate and single item in the consideration of the subject.

Fifth — The present suburban transbay rates have been so long established voluntarily by the company, and on the basis of that rate so many thousands of people have made their permanent homes in Alameda county, that the presumption should be that these rates are reasonable.

Sixth—That the territory in which the company is operating trains at the present suburban rates within the 10 cent single fare and $3 monthly rate is franchise territory, and the franchises on which the lines were permitted to be built made these rates a condition to their granting.

The commission holds that to change the rates would act as a confiscation of these franchises.

Late War Bulletins

(Official)—PETROGRAD, Oct. 13.—The following official statement was issued last night by the chief of the general staff:

"On October 11 fighting began on the left bank of the Vistula in the direction of Ivangorod and Warsaw.

"There is no change at other points on our front.

"Detachments of Russian cavalry, having passed through the defiles in the Carpathian Mountains, have emerged into the plains of Hungary."

DIRECTORS OF BANK RESERVE MEET IN FRISCO

The first meeting of the directors of the San Francisco Federal Reserve Bank was held in the offices of the Clearing-house association this morning. The directors are: C. K. McIntosh of San Francisco, Alden Anderson of Sacramento, A. B. C. Dohrmann of San Francisco, Elmer H. Cox of Madera, Deputy Chairman Claude Gatch of Oakland, Charles E. Peabody of Seattle, Chairman J. Perrin of Pasadena, James K. Lynch and J. A. McGregor of San Francisco. The last two are in the east. All the others will be present.

Among the first questions to be considered were methods of organizing the reserve bank staff. Final decision in this matter will be deferred, however, until after the meeting of the directors of the twelve banks to be held in Washington within the next few days.

3000 LIVES LOST IN TURKISH TREMBLOR

WASHINGTON, October 13—More than 3 000 lives were lost in the earthquake in the Province of Konia, Turkey, on October 5, according to a cablegram today from Ambassador Morgenthau to the state department.

Thousands of buildings were destroyed, rendering many thousands of persons homeless.

Ambassador Morgenthau was unofficially requested by the minister of the interior of the Turkish government to solicit help from the people of the United States through the Red Cross and other organizations.

Attending County Central Committee

Frank Hull, who occupies the chief chair in the Record-Herald sanctorum spent the day in the county seat where he attended the meeting of the Democratic County Central Committee.

* * *

The Democratic County Central committee met today in Martinez at which time the routine business was taken up.

KING PETER'S SON WOUNDED IN BATTLE

LONDON, October 13.—The Star's Copenhagen correspondent says the Vossiche Zeitung of Berlin reports that Crown Prince Alexander of Servia has been slightly wounded and that his brother, Prince George of Servia, has been mortally hurt in the fighting against the Austrians.

Crown Prince Alexander of Servia, second son of King Peter, is 25 years old and became heir apparent to the Servian throne when his brother, Prince George, who is one year his senior, renounced his rights to succession in 1909. Prince Geo. had killed his servant and it was believed he had developed homicidal mania. Prince Alexander acted as regent of Servia during the illness of the king.

SANTA FE TIMEKEEPER IS RUSHED TO HOSPITAL

Unable to walk on account of the great pain he was suffering from a sudden attack of rheumatism H. C. Ristween, Santa Fe timekeeper at Gately was rushed in a special car to the Macdonald avenue depot today where he was transferred into the Smallwood ambulance and taken to the Craven hospital.

Ristween first noticed the ailment today when while home to his lunch he was seized with violent pains in his leg and had to seek assistance. His right leg has swollen to almost double its normal size.

MRS. STOLKER IS RECOVERING FROM TYPHOID

Mrs. C. W. Stolker who has been hovering between life and death at the Craven hospital with typhoid fever for the past few weeks was removed to her home at 543 Tenth street today in the Smallwood ambulance and was attended by Dr. U. S. Abbott.

Experts never agree very well.

Soap is the surest sign of civilization.

Probably the word most recklessly used is statesman.

There isn't much sport in hunting anything so easy to find as fault.

When opportunity affords there are so many heroes that there may not be medals enough to go around.

It is believed that the government is back of most lodge papers, as those publications are usually as interesting as the Congressional Record.

Patriotism isn't the only reason men go to war, but the prospect of a pension isn't much of an inducement.

I WILL GIVE $1000

IF I FAIL TO CURE any CANCER or TUMOR

I treat before it POISONS deep glands or attaches to bone

Without Knife or Pain
No PAY Until Cured

No X Ray or other swindle. An island plant makes the cure WRITTEN GUARANTEE A Tumor, Lump or Sore on the lip, face or body 6 months is Cancer and never pains until last stage 120-PAGE BOOK sent FREE, 10,000 testimonials. Write to some

A LUMP IN WOMAN'S BREAST

Is CANCER and if neglected it always poisons deep glands in the armpit and KILLS QUICKLY Poor cured at half price if cancer is yet small

DR. & MRS. CHAMLEY & CO. Chamley Building "Strictly Reliable, Greatest Cancer Specialist Living" AE434 & 436 Valencia St., San Francisco, Cal.

KINDLY MAIL THIS to someone with CANCER

A country dog, on leaving town for home, always turns around several times, and looks back.

A Message From President Wilson

In a Letter to John T. Waldorf of San Francisco, he Urges the Voters of California to Elect James D. Phelan United States Senator.

PRESIDENT WILSON

JAMES D. PHELAN

THE WHITE HOUSE
WASHINGTON

September 11, 1914.

My dear Mr. Waldorf:

I was most gratified to hear of the nomination of former Mayor James D. Phelan for United States Senator. He has been in close touch with the administration in Washington, and has heartily supported the policies which have been inaugurated for the benefit of the people,—policies which, I am pleased to be informed, have met with very general approval.

The work has been well begun, and it is manifestly important for its successful continuance and prosecution that the administration should not be refused support in the Senate and House at the forthcoming election.

Therefore, I appeal not only to Democrats, but to all independent citizens to rally to the support of the men who have expressed a willingness to sustain the administration and carry on the work designed for the benefit of all. It is not so much mere party success that concerns the average citizen as sound and efficient government, and a party can best deserve credit by giving the best service to the country.

Sincerely yours,

Woodrow Wilson

James D. Phelan—

Three times Mayor of San Francisco.

Prevented renewal of franchise of old Geary street railway, San Francisco, thus making present successful municipal line possible.

Appointed first woman who ever held an important public position in San Francisco.

Served as regent of the University of California.

Commissioner to secure re-enactment of the Geary Asiatic Exclusion Law.

Commissioner for Hetch Hetchy legislation before Congress to secure a mountain water supply for the cities around San Francisco Bay.

Commissioner to Europe by appointment of President Wilson to support the United States Government's invitation to foreign countries to participate in the Panama-Pacific Exposition.

Secured appropriation of $500,000 for United States building at the Panama-Pacific Exposition.

Declined ambassadorship to one of the great European nations, preferring service at home.

Led in the fight for a new charter for San Francisco, which insured home rule, civil service reform, responsible government and municipal railroads.

Raised standard of pay for laborers in the city employ.

Head of the San Francisco Relief Committee in the disaster of 1906. Appointed by the President custodian of the relief fund aggregating $10,000,000.

Worked and spoke before the Legislature for the enactment of an anti-alien land ownership law.

Experienced, capable and untrammelled, he would have but one client in Washington, the people of his native State.

SOUTHERN PACIFIC TIME TABLE

EFFECTIVE MAY 27, 1914

EASTBOUND—FROM SAN FRANCISCO AND RICHMOND

Leave San Fran.	Train	Stations to	Leave Richmond
12:20 A	86	Martinez, Tracey, Modesto, Merced, Fresno	1:13 A
6:20 A	36	Martinez, Tracy, Los Banos, Kerman, Fresno	7:08 A
7:00 A	28	Sacramento, Marysville, Chico, Red Bluff, Redding, Dunsmuir	7:48 A
7:20 A	22	Benicia, Davis, Sacramento	8:08 A
8:00 A	42	Martinez, Avon, San Ramon, Calistoga, Santa Rosa	8:45 A
8.40 A	84	Martinez, Tracy, Merced, Fresno, Bakersfield	9:30 A
9:00 A	24	Benicia, Davis, Sacramento, Roseville, Truckee, Reno, Tonopah	9:53 A
10:20 A	20	Stops only to receive passengers for points East of Ogden	11:11 A
10:40 A	8	Martinez, Tracy, Modesto, Merced, Fresno, Bakersfield, Los Angeles	11:30 A
12:00 M	30	Benicia, Davis, Sacramento, Woodland, Tehama, Red Bluff	12:52 P
1:00 P	14	Willows, Portland (Flag)	1:51 P
2:00 P	10	Stops only to receive passengers from points East of Ogden	2:50 P
3:00 P	18	Benicia, Sacramento, Yuba City, Oroville	3:48 P
3:20 P	52	Martinez, Tracy, Modesto, Merced, Fresno	4:08 P
4:00 P	2	Stops only to receive passengers for Cheyenne, or points east of there	4:45 P
4:00 P	44	Martinez, Calistoga, Santa Rosa, Livermore	4:50 P
4:40 P	102	Tracy, Modesto, Fresno, Los Angeles, New Orleans	5:24 P
5:00 P	48	Benicia, Davis, Sacramento, Marysville, Chico	5:51 P
7:00 P	6	Benicia, Davis, Sacramento and Eastern points (Flag)	7:54 P
6:20 P	16	Benicia, Dixon, Sacramento, etc (Flag)	9:13 P
6:00 P	150	Martinez, San Ramon, (Sundays Only)	6:53 P

WESTBOUND—TO RICHMOND AND SAN FRANCISCO

Arrive Richmond	Train	Stations From	Arrive San Fran
6:27 A	13	Portland (Flag)	7:30 A
6:57 A	87	Fresno	7:50 A
7:08 A	23	Tonopah	8:10 A
8:13 A	41	Livermore, Vallejo	9:10 A
9:16 A	81	Calistoga, Santa Rosa	10:10 A
10:08 A	17	Sacramento	11:10 A
11:53 A	49	Fresno	12:50 P
3:32 P	29	Red Bluff	4:30 P
3:37 P	83	Bakersfield	4:30 P
5:27 P	43	Santa Rosa, Calistoga, San Ramon	6:30 P
5:47 P	21	Sacramento	6:50 P
6:35 P	27	Red Bluff, Chico, Sacramento	7:30 P
6:54 P	7	Los Angeles	7:50 P
9:50 P	209	Colfax, Sacramento	10:40 P
10:19 P	85	Fresno	11:20 P

The Armies

of England, France, Germany and Russia are not permitted to use a pound of alum baking powder. The efficiency of the soldiers depends too much upon their health and endurance to risk the use of food which the authorities believe would be detrimental. Therefore the manufacture and sale of the alum powder is prohibited.

Royal Baking Powder is extensively used privately and by the military forces throughout the world. Its absolute wholesomeness, imparting as it does, healthful as well as appetizing qualities to the food, and its perfect keeping qualities in every climate and under different conditions, make it particularly desirable for all conditions of use.

ROYAL BAKING POWDER

Absolutely Pure No Alum

ANOTHER GOOD DOG GONE TO JOIN SIRES ON DOG STAR

Whether he considered himself a lucky dog to be able to shuffle off this mortal coil without having a doggrel sung over his bier, or whether he took a philosophical view of the situation and considered like every other dog he had had his day, is something that cannot be known, nor will it ever be known until his spirit returns to this mundane from the dog star which is reasonably to be considered the haven of rest for the disembodied spirits of the canine tribe, but one thing is certain that "Don," the trim collie that has been the pet of the LaSelle household, has taken his departure to the happy hunting grounds of dogdom, and through no volition of his own but by the hand of some cowardly assassin who put poison in his path.

The faithful watchdog was found in his master's yard yesterday and it is needless to say that the grief was sincere which was generally shared by the members of the LaSelle family.

As a token of the esteem in which the pet was held, decent burial was given his dogship and on account of the circumstances connected with "Don's" untimely demise, a fitting epitah to bedeck his tombstone could be made by paraphrasing James Whitcomb Riley "The more I see of Dogs, the less I care for men."

Every so often the Peepul want a change, and that is why every so often there is hell on earth.

It is usually pretty hard to tell just what a woman or an automobile will do.

A busy boy is one who is late to dinner, but probably he isn't busy working.

There are times when every man tries to put over an excuse disguised as a reason.

It is not to be wondered at that Russian and Austrian troops continue to linger near Przemysl. That name somehow suggests something that goes with a "small cold bot."

Sunset Limited

74 Hours

Oakland to New Orleans

Fast Daily Trains

LOS ANGELES, EL PASO, HOUSTON, SAN ANTONIO.

Observation sleeping car, with drawing room, six compartments and ladies' parlor and library, Dining Car.

Tourist pullman sleeper daily between Oakland and Washington, D. C.

At New Orleans connection is made with fast trains to and from the East.

Southern Pacific Atlantic Steamships from New Orleans for New York. Connects every Wednesday and Saturday.

Train leaves Oakland 16th St. Depot 5:09 P. M. Daily.

SOUTHERN PACIFIC

L. RICHARDSON, District Frt. & Pass. Agent. Broadway & 13th St., Oakland. Phone Oakland 162.

C. F. Corrigan, T. P. Agent.

H. A. STIVER, Agent, Richmond

Here are a Few War Bargains

2 LOTS, $350 FOR BOTH—$50 DOWN; BALANCE $10 MONTH.

$750 BUYS 1 1-2 LOTS; STREET WORK PAID; ON 8th STREET.

5 ACRES OF GOOD LAND, $700; EASY TERMS.

Conn Bros. 610 MACDONALD AVE. PHONE 637

Popular Bakery and Coffee House

MACDONALD AVE., BET. 4th and 5th STREETS

Largest Assortment of Bread, Cakes and Pies in Richmond
Finest Cup of Coffee and Cream in Town

REMEMBER THE PLACE
Macdonald Ave., Between 4th and 5th Streets

IMPERIAL RESTAURANT Macdonald Ave. at Fifth St.

MARTIN DABOVICH, Proprietor

We now have fresh I. X. L. Boneless Tamales. Special attention to Party Orders. Try our Sunday French Dinner.

Classified Ads Bring Results

TIDINGS FROM RICHMONDITE IN THE FAR NORTH

F. W. Peterson Writes That Advanced Prices Due to European War Have Not Yet Effected Nome.

F. W. Peterson, formerly connected with the circulation department of the Record-Herald and who is now engaged in the shoe business in Nome, Alaska, has written to the Record-Herald from the land of the midnight sun under date of September 29th. In commenting upon the conditions in our northern possession, Peterson writes:

"We, here in the far north, will not suffer as much from the advanced prices as you will in California, I do not think, on account of most of the merchants here having placed their fall orders before the advance in prices went into effect. Of course if this horrible affair in France continues until next spring there is no telling what will happen.

"A number of large companies which have been operating with European capital have been put in a bad way as there is no money coming in from Europe and a great many projects which are in the promotion stage may have to be delayed indefinitely.

"The regular fall exodus starts today with the sailing of the steamer Senator which will take out over four hundred passengers.

"My father will not leave until the very last boat as this is the season of the year when business is good.

"With best wishes to all, I remain,
"Very sincerely,
"F. W. PETERSON."

There are more wars lately than rumors of wars.

NOTICE

TO WHOM IT MAY CONCERN:

This is to certify that J. V. GALBRAITH and J. J. JANES, both of the City of Richmond, Contra Costa County, California, have this day formed a partnership for the transaction of a General Contracting business under the firm name and style of GALBRAITH & JANES.

That the principal place of business of said partnership is Richmond, Contra Costa County, California.

IN WITNESS WHEREOF we have hereunto set our hands and seals this First day of October, 1914.

(Seal) J. V. GALBRAITH.
(Seal) J. J. JANES.

Subscribed and sworn to before me this 1st day of October, 1914.

(Seal) GEO. E. SCHRAM,
Notary Public in and for the County of Contra Costa, State of California. Oct 12 13 14 15 16

BRAVES MAKE IT 4 STRAIGHT

(Continued from Page 1)

connections in the third game, Devlin in the fifth.

Series of 1906

Frank Schulte of Cubs hit safely in five of the six games, missing connections in the fourth.

Series of 1907

Frank Schulte of Cubs hit safely in all five games.

Series of 1908

Frank Schulte of Cubs hit safely in all five games.

Series of 1909

T. Jones and D. Jones of Tigers and Hans Wagner of Pirates hit safely in six of the seven games. T. Jones missed connection in the first game, D. Johns in the sixth and Wagner in the fourth.

Series of 1910

E. Collins and D. Murphy of the White Elephants hit safely in all five games.

Series of 1911

"Chief" Meyers of the Giants hit safely in all six games.

Series of 1912

Steve Yerkes and Tris Speaker of Red Sox hit safely in seven of the eight games. Yeskes missing connection in the seventh game, and the Chalmers car winner in the sixth.

Series of 1913

"Rube" Oldring, Eddie Collins, Frank Baker and Jack Barry of White Elephants hit safely in four of the five games, Oldring missing connection in the fifth game, Collins and Baker in the fourth and Barry in the fifth.

Taking the men who have played in fifteen or more games for the championship of the world, one finds that next to Schulte, Frank Baker hit most steadily. The American league Frank got safeties in 13 out of 16 contests. Eddie Collins' record is 12 out of 16; Ty Cobb's, 12 out of 17; Jack Barry's 10 out of 16; Sam Crawford's, 11 out of 17; Danny Murphy's, 11 out of 16; Harry Davis', 11 out of 16; "Chief" Meyer's 12 out of 16; Larry Doyle's, 11 out of 19; Johnny Evers's, 10 out of 16; Frank Chance's, 14 out of 20; Artie Hofman's, 12 out of 16; Hans Wagner's, 11 out of 15, and Fred Clarke's, 10 out of 15.

LEAGUE GAMES

PACIFIC COAST LEAGUE.
Standing of the Clubs

	Won	Lost	Pct.
Portland	103	77	.572
San Francisco	108	89	.549
Los Angeles	106	89	.543
Venice	105	91	.536
Mission	85	112	.431
Oakland	73	122	.374

Prices lower—Quality Higher.
RICHMOND DENTISTS
4th and Macdonald

OLD-TIME COLD CURE—DRINK HOT TEA!

Get a small package of Hamburg Breast Tea, or as the German folks call it, "Hamburger Brust Thee," at any pharmacy. Take a tablespoonful of the tea, put a cup of boiling water upon it, pour through a sieve and drink a teacup full at any time during the day or before retiring. It is the most effective way to break a cold and cure grip, as it opens the pores of the skin, relieving congestion. Also loosens the bowels, thus breaking up a cold.

Try it the next time you suffer from a cold or the grip. It is inexpensive and entirely vegetable, therefore safe and harmless.

RUB RHEUMATISM FROM STIFF, ACHING JOINTS

Rub Soreness from joints and muscles with a small trial bottle of old St. Jacobs Oil

Stop "dosing" Rheumatism.

It's pain only; not one case in fifty requires internal treatment. Rub soothing, penetrating "St. Jacobs Oil" right on the "tender spot," and by the time you say Jack Robinson—out comes the rheumatic pain. "St. Jacob's Oil" is a harmless rheumatism cure which never disappoints and doesn't burn the skin. It takes pain, soreness and stiffness from aching joints, muscles and bones; stops sciatica, lumbago, backache, neuralgia.

Limber up! Get a 25 cent bottle of old-time, honest "St. Jacobs Oil" from any drug store, and in a moment you'll be free from pains, aches and stiffness. Don't suffer! Rub rheumatism away.

CERTIFICATE OF PARTNERSHIP

FICTITIOUS NAME

State of California, County of Contra Costa, ss.

WE HEREBY CERTIFY that we are partners transacting business at Richmond, in the State of California under a designation not showing the names of the persons interested as partners in such business, to wit:

RICHMOND AUTO AND TAXI CO.

The names of the partners are: W. W. Wight of Richmond, California, and T. Park Jacobs of Richmond, California.

WITNESS our hands this 6th day of October, 1914.

W. W. WIGHT,
T. PARK JACOBS.

State of California, County of Contra Costa, ss.

On the 6th day of October, in the year one thousand nine hundred and fourteen before me personally appeared W. W. Wight and T. Park Jacobs, known to me to be the persons whose names are subscribed to the foregoing instrument and they acknowledged to me that they executed the same.

WITNESS my hand and seal of my office this 6th day of October, 1914.

(Seal) HAZEL L. WHITEHEAD,
Notary Public in and for the County of Contra Costa, State of California.

Oct. 6 13 20 27; Nov. 3, 1914.

Subscribe for the Record-Herald.

Trusting to Memory

GOOD telephone service depends vitally upon care in calling telephone numbers. A wrong number called causes loss of time to you, to the party called and to the operator. Every instance means inconvenience to all concerned which is wholly avoidable.

It is not the loss of time to you alone or to the operator that concerns us most, but it is the annoyance to the party called. Your mistake cannot be explained to him, and the Telephone Company is held responsible for your error.

Consulting the current issue of the telephone directory, instead of trusting to memory; giving your number clearly, and quickly correcting the operator if she misunderstands your call, will greatly increase the efficiency of the service.

THE PACIFIC TELEPHONE AND TELEGRAPH COMPANY

Official War News

FRENCH

PARIS, October 13., 11:14 p. m.—The following official statement was given out tonight:

"There is nothing in particular to report.

"Violent attacks have occurred along the front. We have gained ground at some points and we have not lost at any place."

Afternoon Reports.

The following official communication was given out in Paris this afternoon :

"First—On our left wing the cavalry engagements continue in the region of La Basse, Estaires and Hazebrouck. Between Arras and the Oise the enemy endeavored to deliver several attacks, which failed, notably between Lassigny and Roye.

"Second—On the center we have made some progress on the plateaus of the right bank of the Aisne, in front of Soissons and to the east and southeast of Verdum.

"Third—On our right wing, in the Vosges, the enemy delivered a night attack in the region of Ben de Sapt to the north of St. Die; they were repulsed.

"The flag captured yesterday belongs to the Sixth Regiment of Active Pomeranian Infantry, No. 49, of the Twentieth Corps of the Prussian army. The brigade of Marine Fusileers was engaged during all the day of October 9 and the night of October9-10 against German forces and repulsed them and at the same time inflicted heavy losses amounting to 200 men killed and fifty prisoners. The French losses amounted to nine killed, thirty-nine wounded and one missing.

"In the Belgian field: According to the latest information received here concerning the situation at Antwerp, the Germans occupy up to the present time only the suburbs of this city. The twenty-four forts on the two banks of the River Escaut are resisting with energy."

GERMAN

BERLIN, October 13, via London, 10:20 p. m.—The following official statement was given out today:

"Enormous quantities of provisions of all kinds were captured in Antwerp. The garrison of the northern forts and 13,000 English fled to Holland, where they were disarmed. The English themselves are said to have blown up ten of the Antwerp forts. The Belgians estimate that they lost 20,000 men as prisoners. When the fall of Antwerp was made known to the allies the French cavalry was withdrawn in the direction of Arras.

"The interrupted artillery engagement in the Woerve region was resumed October 11. At the same time the German right wing and center resumed the bombardment of Rheims.

"On the whole the situation for the Germans is favorable.

"Before his departure for the front Emperor William promoted Prince Joachim (youngest son of the Emperor) to the rank of cavalry captain.

"It is reported that a Russian fleet of eight large vessels and ten small ships was sighted Saturday near Kustendje (a seaport of Roumania on the Black sea) steaming in a southerly direction."

The following statement was issued Sunday night by the German general staff:

"Our cavalry on Saturday completely routed a French cavalry division west of Lille, and near Hazebrouck we inflicted severe losses on another French cavalry division. Until now the engagements on the front in the western theatre did not lead to a decision."

RUSSIA

PETROGRAD, October 13.—The following official statement was issued tonight by the chief of the general staff:

"On October 11 fighting began on the left bank of the Vistula, in the direction of Ivangorod and Warsaw.

"There is no change at other points on our front.

"Detachments of Russian cavalry, having passed through the defiles in the Carpathian mountains, have emerged into the plains of Hungary."

WAR TOLL BY SUBMARINES

British Losses.

September 22.—Cruisers Cressy, Aboukir and Hogue sunk in North Sea by Germans.

German Losses.

September 13.—German cruiser Hela sunk off Helgoland by British.

October 7.—German torpedo boat destroyer S-126 sunk by British off mouth of Ems river.

Russian Losses.

October 11.—Armored cruiser Pallada torpedoed in Baltic sea by the Germans.

Whirlpool SANITARY DISHWASHER

SEE WHAT SCIENCE HAS DONE FOR ME

after 3000 years of kitchen drudgery. The much-needed rest of the Housewife has at last arrived. The invention of the

Whirlpool Sanitary Dish-Washer

saves health, time and nerves and preserves hands and complexion. At last

Woman's Emancipation

is here. A delight and an indispensable aid to those who have already used them. Just six minutes to clean, polish and dry the china, glassware and silver of a dinner for eight people.

No contact with hot water, steam or hot soapy suds. Self-cleansing, sanitary, no pump used Small in size, easily lifted and carried. Strongly built of stamped metal.

Can be purchased on easy payments. Write for our plan.

Sent prepaid, returnable at our expense within ten days, if not exactly as represented

It has a capacity sufficient to wash at one time all the dishes of the average family, yet is so light and portable that it can be easily moved from place to place

The movement of the handle forward and backward revolves the propeller in the bottom of the washer, which dashes the hot soapy water with a swirling effect around, through and over all the dishes, forcibly attacking them at all points, and cleansing them with absolute perfection on all sides. The dishes are completely washed in less than one minute's time and the washer works so easily that a child can operate it.

Turning down the small lever at the top of the washer, opens drain valve and discharges the water in a few seconds. The dishes are then rinsed and sterilized by pouring a dishpan of clear boiling water through the lid and turning the handle about thirty seconds. The rinsing operation automatically cleans the washer itself, which always remains in an absolutely sanitary condition

Beautifully illustrated booklet showing every phase of the Whirlpool Sanitary Dishwasher sent on request.

Thousands are being sold by leading stores in Philadelphia, New York, Chicago, St. Louis and other large cities. The Whirlpool enjoys a monopoly of the market, and furnishes agents the best opportunities for quick money making available anywhere.

Hershey-Sexton Mfg. Company
710 Clunie Building San Francisco, Cal.

SUCCESSORS TO W. D. HARTLEY ARE NAMED

Amos W. Johnson, former night foreman at the Santa Fe shops, has been promoted to the position of division foreman made vacant by the transfer of W. D. Hartley who took his departure Sunday for Barstow, Arizona, to take the division foremanship of that place.

Clyde Ripley has been advanced from the assistant day foremanship to fill the vacancy caused by the transfer of Johnson.

BERKELEY SHACKS CLEANED OUT BY FIRE

A row of wooden buildings that have been an eyesore to the residents of Berkeley were destroyed by fire yestrday aftrnoon. The shacks were located on the south side of Center street, just west of the First National Bank and it is estimated that the loss will be about $12,000 with nominal insurance. It is believed that the fire started from crossed electric wires.

LITTLE STAGE STARS TO PERFORM TONIGHT

A benefit performance is to be staged in the auditorium of the Washington grammar school this evening by the Wright company, which is composed of youthful stars.

The playlets to be rendered by the youngsters are "Rip Van Winkle," "The Odd Christian" and "The Bashful Professor."

CHURCH SOCIETIES READY FOR PARTY

All arrangements have been completed by the committees in charge of the Hallowe'en social which is to be held in A. O. U. W. hall on the evening of October 31st by the members of the Presbyterian church societies.

Miss Marcia Hulaniski has been chosen to handle the arrangements for the games and contests while J. H. Plate and Miss Octave Norton will have charge of the refreshments and program.

How long is it since you bought your wife a box of candy? Surprise her with a box of Haas' chocolates, the best made. Send us your order today, we deliver free by parcels post. Geo. Haas & Sons, 770 Market Street, San Francisco. Aug28tf

Set of Teeth $5.00
RICHMOND DENTISTS
4th and Macdonald.

VOTE FOR
E. E. Grow
FOR
COUNTY
Surveyor
General Election, Nov. 3, 1914.

R. H. LATIMER
(Incumbent
CANDIDATE FOR
Judge
Superior Court
General Election, Nov. 3rd, 1914.

A. B. McKenzie
CANDIDATE FOR
Judge
of Superior Court
General Election, Nov. 3rd, 1914.

FOR
Tax
Collector
VOTE FOR
M. W. Joost
(Incumbent)
General Election, Nov. 3rd, 1914.

VOTE FOR
Clare D. Horner
Candidate For the Office of
ASSEMBLYMAN
18th Assembly District
General Election Nov. 3, 1914.
Regular Nominee

Wm. F. Huber
—FOR—
Supervisor
WRITE HIS NAME IN.

VOTE FOR
C. E. DALEY
FOR
Public
Administrator
General Election, Nov. 3rd, 1914.

ZEB KNOTT
Regular Nominee for First Supervisorial District.
General Election, Nov. 3rd, 1914.

FOR
SUPERVISOR
WARREN H.
McBRYDE
(INCUMBENT)
General Election, Nov. 3, 1914.
Regular Nominee

FOR
District Attorney
VOTE FOR
T. D. Johnston
OF RICHMOND
General Election, Nov. 3rd, 1914.
Regular Nominee

—VOTE FOR—
A. J. SOTO
CANDIDATE FOR
District
Attorney
General Election, Nov. 3rd, 1914.

CALIFORNIA TOWEL SUPPLY CO

Towel service furnished offices barbers and bars. We supply coats and aprons. We furnish the supply—you use it. Cheaper than buying your own. Branch office, Record-Herald building, telephone 70 Telephone your order and the man will call on you.

COAL
WE PRIDE OURSELVES ON SERVICE
Johnston & Braine
400 Macdonald Ave. Phone 262

C. A. CLARK

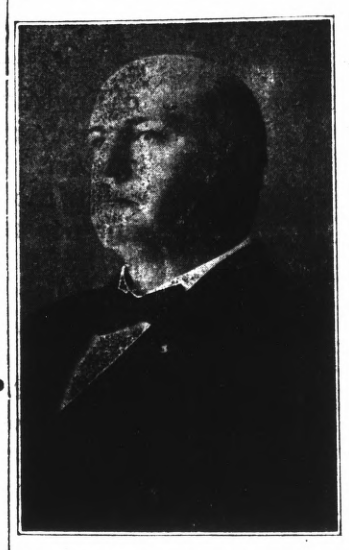

Regular Nomince for Judge of the Superior Court for Contra Costa County.

—VOTE FOR—
Dr. C. L. Abbott
(PRESENT INCUMBENT)
—FOR—
Coroner
General Election, Nov. 3rd, 1914.

FOR
ASSESSOR
VOTE FOR
GEO. O. MEESE
(Incumbent)
General Election Nov. 3, 1914.

FOR
SHERIFF
VOTE FOR
R. R. VEALE
(INCUMBENT)
General Election, Nov. 3rd, 1914.

VOTE FOR
W. H. HANLON
FOR
SUPT. OF SCHOOLS
General Election, Nov. 3rd, 1914.

LEO. F. TORMEY
Candidate For
SUPERIOR JUDGE
General Election, Nov. 3, 1914.
Regular Nominee

A TALK WITH A RICHMOND MAN

Mr. Hollen of 219 Standard Avenue, Tells of an Interesting Experience.

There is nothing like a talk with one of our citizens for giving hope and encouragement to the anxious sufferer from the dread kidney disease. We, therefore, give here an interview with a Richmond man:

"For several years I suffered from kidney disorders," says Mr. Hollen, of 219 Standard Ave., Richmond. "I felt all run down and was unfit for work of any kind. If it hadn't been for Doan's Kidney Pills, I am certain that I couldn't have kept up. Whenever I use this remedy, the kidney secretions stop bothering me and my back gets strong and free from pain."

Price 50c, at all dealers. Don't simply ask for a kidney remedy—get Doan's Kidney Pills—the same that Mr. Hollen had. Foster-Milburn Co., Props., Buffalo, N. Y.

advt.

RICHMOND THEATER

Turner & Dahnken Circuit

TONIGHT'S PROGRAM

THE WOLF — Lubin. 6 Reels.

I LOVE THE NURSES—A Comedy.

FOR TIRED FOLKS

No medicine compares with that taken from nature's medicine chest.

GIER'S TONIC PORT

Contains port wine, pepsin and iron It makes rich, red blood, gives appetite, makes you "feel good" Ask your druggist for it.

THEO. GIER WINE CO.

581-593 18th Street Oakland, Cal

CORNERSTONE OF BERKELEY'S POST OFFICE IS LAID

The cornerstone of the new $180,000 post office building for Berkeley was laid Saturday afternoon at the corner of Allston Way and Milvia street. The ceremonies were conducted by Grand Master Murphey of the Grand Lodge of Masons of California and the ceremonies were participated in by three Masonic lodgs of Berkeley.

CATHOLIC LADIES TO GIVE WHIST PARTY WEDNESDAY

Mrs. H. J. Olsen and a number of the ladies of St. Mark's church are making elaborate preparations for a whist party which will be given tomorrow evening, at which time fifteen prizes will be awarded. Judging from the pains that are being taken by those who have the enterprise within their charge, the affair will be one of the most enjoyable that has been held in Richmond for some time past. The party will be given in the assembly hall of the church and score cards will be 50 cents each.

NEW CLUB FORMED IN ANNEXED DISTRICT

A new Progressive Club was organized by a large number of the residents in the annexed district last evening who chose for their boosting committee the following men: Frank Arnold, Jack Holliday and A. J. Meindersee.

New officers for the club will be elected at its meeting to be held on Monday evening.

We used to know a doctor who was so proud of his red whiskers he put perfume on them.

RAILROADS WILL HELP THE FARMER

Common Carriers Will Co-operate In Marketing Farm Products—Middle Men Charge Higher Rates for Handling Farm Than Factory Products.

By Peter Radford.
Lecturer National Farmers' Union.

The leading railroad systems of the nation will establish market bureaus to assist the farmers along their lines in marketing their products. Many roads have acceded to the request of the Farmers' Union and announced their willingness to enter into active co-operation with the farmers in marketing their products.

The express companies have surveyed the field and the Federal Government, through the parcel post, has demonstrated the possibilities of the common carrier as a useful agency in marketing farm commodities.

I consider the action of these giant business concerns in determining to co-operate with the farmers in marketing their crops, to be the greatest product of human thought on the Western hemisphere during the past year, and it demonstrates that the educational work of the Farmers' Union has brought the nation to a clearer understanding of the real problem of the farmer.

To give information on marketing is far more valuable than to give advice on production. There is a mutual interest between the railroads and the farmer which cannot exist between any other lines of industry. The railroads are the teamsters of agriculture, and they are employed only when there is something to haul. Good prices will do more to increase tonnage than any other factor, and railroads want tonnage.

Agriculture has many inherent disadvantages which require combined effort to overcome in marketing. There are millions of producing units working independently and selling without knowledge of market conditions. The harvest is once a year, while consumption is pretty evenly distributed throughout the entire year, and most of the farmers, through custom and necessity, dump their entire crop on the market as soon as it is gathered. The problem of organizing and systematizing the markets is one in which the farmers invite assistance of all lines of industry friendly to their interests.

Farmers Bear the Burden.

The business of the manufacturer lends itself more readily to organization and the facilities for studying the markets are more easily available. The result is that the merchants are compelled to handle most staple manufactured articles at very little profit, and as a consequence the merchant must look to products which he buys direct from the farm for his profits.

The reports of the Federal Department of Agriculture show some very interesting information and enable a comparison between the cost of marketing products of the farm and those of the factory. A few items will serve to illustrate the general run. The cost of getting sugar from the refinery to the consumer is 9 cents on the dollar; the cost of getting tobacco from factory to consumer is 14 cents on the dollar. In selling a dollar's worth of eggs the middleman gets a profit of 50 cents on the dollar. In selling a dollar's worth of potatoes, the middleman makes 70 cents on the dollar; in selling a dollar's worth of fruit, the middleman gets 84 cents on the dollar, and on cantaloupes 82 cents.

Farmers' Bulletin No. 570, published by the United States Department of Agriculture, in discussing this subject, said:

"The high price paid by consumers ranging from 5 to 500 per cent, in some cases, more than the farmer receives, indicates that there is plenty of room for lowering the cost of farm products to consumers and at the same time largely increasing the cash income per farm, without increasing farm production. This condition is undoubtedly a marketing problem which will have to be solved by better organization of farmers and improved methods of marketing."

Large Shippers Influence Rates.

In railroad rates the inequalities are equally as glaring. Rate making in its primitive stages was largely influenced by demands and arguments of large shippers, but the farmers were unorganized and seldom appeared before rate-making bodies, and the burden of expense in transportation lies largely against the raw products of the farm.

In banking, our securities are discriminated against, as compared with the products of the factories and mines. The farmer is entitled to a square deal. The farmer is more interested in good prices and efficient service than he is in rates.

DR. CHAS. R. BLAKE, first assistant in the Eye Department of the S. F. Polyclinic, makes a specialty of all diseases of the eye, ear, nose and throat. Glasses accurately fitted. Offices in Pillow Building, Macdonald Ave., at 7th, Richmond, Cal. advt

Teeth extracted without pain. RICHMOND DENTISTS 4th and Macdonald.

Harbor Creamery Co.

Dairy Products at Money-Saving Prices

¶All Eggs are shipped direct from ranches to us.

¶We make our own Butter.

¶Our goods and our prices are our premiums.

¶Milk delivered twice daily.

Don't Buy Outside of Richmond Until You Investigate Our Goods and Prices.

512 Macdonald Ave. *Branch:*
Phone Richmond 703 *148 Washington Ave.*

Free Delivery to Any Part of the City

Faultless Bread

From pan to wrapper.
Handled only once without wrapper.
Light, Fluffy and Fine Grained.

B. McWhorter

FANCY AND STAPLE GROCER

Phone Richmond 105 147 Richmond Ave.

CLASSIFIED ADS

CLASSIFIED ADVERTISING RATES

Lines.	2T	4T	6T	12T	24T
3....	$ .25	$ .45	$ .60	$1.00	$1.50
4....	.35	.60	.80	1.35	2.00
5....	.45	.75	1.00	1.75	2.50
6....	.50	.90	1.20	2.00	3.00
7....	.60	1.05	1.40	2.25	3.50
8....	.70	1.20	1.60	2.50	4.00
9....	.80	1.35	1.80	2.75	4.50
10....	.90	1.50	2.00	3.00	5.00

Strictly in Advance

Classified ads will be taken over the phone and collections made by messenger on payment of 10c extra for messenger service.

REAL ESTATE FOR SALE

FOR SALE—Sonoma Co. Improved and unimproved ranches from 5 to 300 acres, $50.00 per acre and up; furnished bungalows, $300.00 up, lots $50.00. Add. Box 56, Camp Meeker, Sonoma Co., Cal. Oct 10 6t*

BARGAIN!—2 lots in Grand View Terrace. Have paid $450.00, can have equity for $200. A. B. P., 216 Homer Ave., Palo Alto. Oct 8 6t

FOR SALE—5-room house, 2 lots, water, macadam streets, sidewalk, all paid. $1400.00, terms. S. K. SKINNER, R. 1, Box 565, Richmond. Sept 26 1mo

HOUSE and two lots in fine location to trade for vacant lots. Address Box 184, Richmond, Cal. ju8tf

FOR SALE

FOR SALE—Overland Demonstrator, $950. 5-passenger, 35 h. p. Kirshner & Conn Garage, 332 7th Street. Oct 5 tf

FOR RENT

FOR RENT—3 and 4 room apartments, steam heat and hot and cold water; close to car line; rent $15 to $20; modern, new and all conveniences; (tennis court). Apply to J. B. Rose, 2207 Macdonald ave., telephone 444. May 29 tf

LOST

LOST—Bunch of office keys, between Sixth and Macdonald and Sixth and Ohio. Return to 611 Macdonald avenue. Oct 2 tf

LOST—Silver Watch, engraved inside, Reginald G. Biggs, plain fob attached. Leave same at Record-Herald. Oct 1 tf

LOST—Pair of glasses on Ashland avenue. Return to 28 Idaho avenue or Record-Herald office. Reward. Mrs. Harley. Aug 17 tf

HELP WANTED

WANTED—Girl of 16 wishes position in housework, hotel or store. Apply 5 Bissell avenue. Oct 2 tf

MUSIC

MISS LILLIAN CORDAY COLLIER
Of Oakland
Lessons on Mandolin and Guitar
Studio:
233 14th St., near Macdonald Ave.
Hours: 2 to 6 p. m. Thursdays.

BARGAINS

(1) Lot near Bissell avenue, $375.

(2) 2 Lots on chanslor, up to grade, $800.

(3) For Exchange—A 20 acre peach orchard and truck garden, Merced county. 5-room house. Will take equity in Richmond property, either vacant or improved.

(4) 80 acres Alfalfa, at $20,000 Suitable for dairy ranch. Will exchange for Richmond property.

I have the best list of money-making bargains that have ever been presented to Richmond buyers. It is good business to put your money where you can get the best value for the money.

See—

R. W. BYRN
903 Macdonald Avenue

It must take a fertile imagination o derive any excitement from a postage stamp flirtation.

Taxi?

and Touring Cars

PHONE 436

Any Hour of the day or night for any kind of Trip

Stand, in front of Bank Bar, Macdonald avenue, between 7th and Eeighth Streets.

RICHMOND AUTO & TAXI CO.

Special Attention

TO BUSINESS CHANCES.

CAN EXCHANGE RICHMOND PROPERTY FOR FARM LAND. HAVE SOME GOOD FARMS.

921 MACDONALD AVENUE.

EXCELSIOR
Tamale Parlors
258 Fifth Street
Delivery to any part of City.
Phone 524-J

J. A. FAGERSTROM

CONTRACTOR AND BUILDER
30 Ninth St. Phone 117
MILL AND CABINET WORK
Store and House Fixtures, Etc.

THE BEST
MILK, BUTTER, CREAM
ONCE A CUSTOMER
ALWAYS A CUSTOMER
Pt. Richmond Creamery
220 Richmond Ave. Phone 198

RICHMOND LUMBER CO.
Fred C. Newton, Mgr.
BUILDING MATERIALS OF ALL KINDS
Office and Yards at the S. P. Depot
Phone Richmond 49

Richards & Stringer

One lot on 5th street, between Barrett and Ripley, 30x148 ft., st work all Pd. Price $1200.

2 lots on 9th street, between Barrett & Ripley, street work all paid Price $1700.

2 good lots, 6-room house, with 2-room house in rear, street work pd Price $2900. $1000 cash, balance like rent.

One lot on Ripley, between 8 & 9th street. Price $750 cash.

New 5-room house on 4th street Price $2850. $350 cash, balance like rent.

Real Estate—Insurance
921 Macdonald Ave., Richmond, Cal.

Are You a Woman?

Take Cardui

The Woman's Tonic

FOR SALE AT ALL DRUGGISTS

ATTORNEYS-AT-LAW

PIERCE EVANS
ATTORNEY-AT-LAW
Rooms 201-202 La Salle Building
RICHMOND - - CALIFORNIA

ODELL & HALL
Attorneys-at-Law
First National Bank Building
Phone 80 Richmond, Cal.

C. A. CLARK
Attorney-at-Law
Corner Richmond and Washington Avenues, Point Richmond, Cal.
Phone Richmond 484

J. E. RODGERS
Attorney-at-Law
Martinez - - - California

DENTISTS

DR. W. C. REID, Jr.
Dentist
Phone Richmond 473
Room 10, Pillow Building
Seventh St. and Macdonald Avenue
Hours 9 to 5 . . . Evenings 7 to 9

PHYSICIANS AND SURGEONS

DR. W. J. CAESAR
Richmond, California
Office—Rooms 5, 6, 7, Pillow Bldg.
Hours—11 to 12 a. m.; 2 to 4 and 7 to 8 p. m.
Phone Richmond 768
Res. 459 10th St. Phone 614

DR. A. L. RAMAGE
Veterinary Surgeon
Fully Equipped Hospital in Connection.
Office and Hospital, 26 10th St., Phone 1051
Res. 149 9th St. Phone 1006W

BERT CURRY
UNDERTAKER—EMBALMER
Parlors—27 Park Place
Service Day or Night
Day and Night Phone 429

J. G. CLARK & CO.
Funeral Director & Embalmer
Calls Answered Day or Night. Elegantly Fitted Chapel; Auto Ambulance Service; Lady Assistant for women and children.
Tel. day or night 598. 265 4th

E. B. SMALLWOOD
Undertaker—Embalmer
DEPUTY CORONER
727 Macdonald Avenue
Phone Richmond 113

CLARK'S
Auto Ambulance
DAY OR NIGHT
265 4th St. Phone 598

MONEY LOANED

Working people on terms and rates that honest people can afford to pay; get money when you need it and pay when you can in small weekly or monthly payments. Loans on Pianos, furniture, etc. Incomes, judgments, rents, wages, etc., purchased.

D. D. DRAKE
Room 1, Sixth St. and Macdonald
Post Office Bldg., Richmond

PILLOW BROS.
Dealers in all Kinds of
FEED AND FUEL
DRAYAGE AND STORAGE
705 Macdonald Ave. Phone 91

Have Your Suit Cleaned and Pressed
BLACK'S
PARISIAN DYE WORKS
Cleaning, Pressing and Dyeing
We Call and Deliver Phone 723

DOCTORS FOR MEN
Everything is PRIVATE and CONFIDENTIAL. No extra charges are made for medicines. Consultation free. Est. 25 years.
DR T. D. HALL
707 Broadway, upstairs, near 7th St. Oakland, Cal.

The STORE for EVERYBODY

Watch This Space Every Day and SAVE MONEY

Tuesday 20th
Burson Hose
FOR LADIES
ANY REGULAR 25-CENT
19c

Friday 16th
FAIRY CREPE
Toilet Paper
2 ROLLS
25c

72 DAYS TO CHRISTMAS

Meet Me at **The Fair** Dept. Store
KELLY & OLNEY
Phone Richmond 811 325-327 Macdonald Avenue

LOCAL GIRL CHOSEN FOR PART IN PLAY

Miss Rose Horvitz, Coed at U. of C. to Take Leading Role in "Much Ado About Nothing."

Miss Rose Horvitz, former high school girl and well known in this city has been chosen by the Shapespearian Club of the University of California as a member of the cast for the production of "Much Ado About Nothing," which is to be presented in the Greek theatre on October 19th.

The play is being coached by Garnett Holme who was active in staging several plays for the Richmond Higt school.

Subscribe for the Record-Herald.

FRESH OLYMPIA OYSTERS
Always on hand—50c per hundred.
Deliveries made on orders not less than 100.
De GREGORIE, The Grocer
Phone Rich. 239J 457 14th St.

Speaking about politics, are there any unbiased observers?

The kaiser probably isn't as warlike as many picture him. But a man who wears a moustache that bristles must expect to be criticised more or less, mortly more.

Fashions are repeating each other so rapidly here lately, that they are meeting themselves coming back.

Carranza and Villa quarrel so much it is believed they are married to each other.

War in Europe will eventually make business in this county better. Why not now?

Kansas, with much wheat to sell, is standing the strain of hostilities better than most localities.

By leaving the reservation Villa has given President Wilson's watchful waiting policy quite a setback.

A famous author once referred to woman as a "rag, a bone, a hank of hair." We see, saws the Downs News, where a woman in Missouri has gone one better and referred to a man as a "jag, a drone and a tank of air." Molasses will be running thin in January when you get ahead of the women folks.

250 Boxes
Fancy Stock Apples
Direct from
San Francisco Apple Show
75c Per Box
of three and one-half and four tiers

STIEFVATER
"THE BIG STORE"
115 RICHMOND AVENUE POINT RICHMOND
Phones Richmond 41 and 42

BANKING SERVICE

IN MAKING YOUR SELECTION OF A BANK, THE MATTER OF SERVICE IS IMPORTANT.

PERSONAL ATTENTION IS ONE OF THE FEATURES OF THIS INSTITUTION, WHETHER YOUR DEALINGS ARE LARGE OR SMALL

Bank of Richmond
Established 1902

27TH PEACE TREATY TO BE SIGNED TODAY

PROPOSED NICARAGUAN TREATY IS NOT TO BE PRESSED.

WASHINGTON, October 13.—A peace commission treaty, the twenty-seventh to be negotiated by the United States government, will be signed tomorrow by Secretary Bryan and Gonzales Cordova, minister from Ecuador. Nineteen of these have been ratified by the United States Senate.

Urging further action by the Senate on pending treaties before adjournment of Congress, Secretary Bryan conferred today with members of the committee on foreign relations and succeeded in getting favorable action on the recently negotiated peace commission convention with Russia which probably will be ratified tomorrow.

Consideration of similar treaties with San Domingo, Panama and China will also be urged, having already been approved by the committee, and held up in the Senate.

Secretary Bryan's visit to the capitol was chiefly in the interest of the long pending treaty with Nicaragua, whereby the United States would obtain title to the Nicaraguan canal route and naval station rights of the Bay of Fonseca for a consideration of $3,000,000. The treaty has been recommended by a sub-committee with a stipulation that Nacaragua use the proposed proceeds for the payment of certain claims and debts.

There seemed little prospect tonight that the treaty would be pressed at this time. Senators Smith of Michigan, Borah and other Republicans of the committee served notice that they would prevent adjournment by a prolonged fight on the treaty should it be reported by the majority.

HARBOR PROJECT

(Continued from Page 1)

te a thriving city of more than 20,000 is another living proof that she is not only the home of boosters but a city composed of Nothing But Boosters.

Now comes the colossal — you might call it daring plan to play the host to Uncle Sam, and show him the time of his life at Richmond as well as the other progressive California cities. "There'll Be a Hot Time in the Old Town" when the staid senators and congressmen come to Richmond and the coast; and there is not a doubt," said a prominent member of Richmond's Industrial Commission that "Western Hospitality" will come to have a new meaning after the departure of these guests to their homes throughout the entire United States.

The plan is this: to raise $200,000 or as much as is needed, directly from state funds, and use this money to bring out to California the entire governing body of the nation—and when we get them here—to entertain them royally, their money. Give every one of them Don't let them spend a cent of a good time from the president to the office boy.

Why all this enthusiasm? Why the red fire and the firecrackers and the oratory in the meeting that took place when the idea was placed before the Industrial Commission? Because California is proud of her great resources unequaled by any other state in the Union. She wants to show these—not in print or in gorgeously prepared booklets— but actually as they exist today—she wants Uncle Sam to come and see them with his own eyes.

Richmond and every other progressive city of California will put its shoulder to the wheel. Their interests are Richmond's interests. The entire state will line up behind the proposition, especially those sections with river and harbor improvement projects, including Los Angeles, Sacramento, San Francisco, Oakland, San Diego and Eureka. The two exposition cities of the state should lend the most enthusiastic support as they will be particularly benefited. The proposed trip will embrace these, as well as every other section of the state.

LOCAL MENTION

Pertinent remarks about well-known People in Richmond Happenings about Town

Brentwood Paper Listed for Sale.

Among the newspapers listed for sale in the American Press is the News of Brentwood, Contra Costa county.

* * *

Visiting Here.

Stuart Gorham of San Francisco is spending several days at the home of his brother, W. W. Gorham, deputy coroner, on Nevin avenue.

* * *

Many Germans Attend.

Many of the German residents of this city were in attendance Sunday at the annual Turn-Verien held at Shell Mound Park.

* * *

Takes New Partner.

J. V. Galbraith, the street contractor, has taken into partnership with him J. J. James. Both are well known here and should do well.

* * *

Returns From Lassen.

W. L. Stoops, well known Standard Oil employe, returned Sunday night from Mount Lassen where he has been camping and securing pictures for the past two weeks.

* * *

Elected Chief.

Miss Marie Ripley was last evening elected chief of Richmond Temple of Pythian Sisters to fill the position recently made vacant by the resignation of Mrs. Molly Adams.

* * *

Student is Ill.

Miss Abbie Wright, a student at the Polytechnic Business college, is confined to her home on Nevin avenue with a severe attack of typhoid fever.

* * *

Sister is Married.

Mrs. E. Strowbridge, residing at 1140 Ninth street, yesterday received word that her sister, Miss Rose Junia, and well known in this city, had become the bride of Eugene Francis of Dunsmuir.

Where people can't understand, they will guess.

"Let Mayer Do It" If you want your old suit made like new. Ring up Phone 452 Cleaning, Dyeing, Repairing or Pressing. Work called for and delivered. Mayer's American Cleaning Works, 1116 Macdonald ave. —Advt

Mr. D. W. McLaughlin was appointed chairman of the Committee to carry this gigantic movement to a successful conclusion. The work, he stated, would be started at once, and will be taken up by most every city and hamlet of the Great West. It will show just how great our needs are out here for the exploitation of the natural resources of the entire Pacific West. Other western states will benefit as well as California, and their active co-operation, of course, will be expected.

Gold Crown, 22k $5.00
RICHMOND DENTISTS
4th and Macdonald.

"I Am Well"
writes Mrs. L. R. Barker, of Bud, Ky., "and can do all my housework. For years I suffered with such pains, I could scarcely stand on my feet. After three different doctors had failed to help me, I gave Cardui a trial. Now, I feel like a new woman."

E 58
Take CARDUI
The Woman's Tonic
A woman's health depends so much upon her delicate organs, that the least trouble there affects her whole system. It is the little things that count, in a woman's life and health. If you suffer from any of the aches and pains, due to womanly weakness, take Cardui at once, and avoid more serious troubles. We urge you to try it. Begin today.

CURTIN ASKS WHY TAXES REMAIN SO HIGH

Makes Tour of His Own County; Puts Pertinent Question up to Governor Johnson.

SONORA, Oct. 13.—John B. Curtin put up to Governor Johnson today to give a good reason why county taxes remained so high while state revenues had increased 50 per cent in the last two years, speaking in the towns of his home county on one of his most enthusiastic tours. Curtin said:

"I put this question up to Governor Johnson, Why is it that with $5,000,000 more revenue than the state had two years ago the schools still get less money? The answer is that we have a horde of idle job chasers eating up the state's income doing politics for the present administration."

Curtin's most strenuous day began at Columbia, his birth place, where the fire bell clanged, automobile horns shrieked and the drum corps of the Columbia Cornet Band pounded away to give him a welcome. The schools were closed and the pupils marched to the speaking place. The whole town turned out. Alex. McKenzie, a county supervisor, Curtin's seat mate at school, had charge. Then Curtin went to Tuolumne and addressed a crowd of 400, going thence to Jamestown and returning to Sonora to deliver the welcoming address in the evening to the delegates to the state convention of the U. P. E. C.

PYTHIAN SISTERS SELECT NEW CHIEF

Miss Marie Ripley has been chosen to occupy the position of Richmond Temple No. 86, Pythian Sisters at the regular meeting in A. O. U. W. Hall. The office was made vacant by the recent resignation of Mrs. Molly Adams.

It was announced that a district convention will be held at Fruitvale on the 20th inst. It was announced that there will be a number of grand officers in attendance. Adeline Cook, Marie Ripley and Cordelia Gray were appointed to attend this meeting as a committee representing the Richmond temple.

If we knew the truth about this war, we wouldn't need to sit around and write flapdoodle like this for a living and other luxuries.

So much news comes from London these days that Americans are getting so they can use the word "fort-night" without batting an eye, and just like that.

The Kentucky honey crop is short this year, we glean in our effort to learn one thing every day. But the mint and peach crops of that grand old state probably are up to the usual standard.

On those Chilly Mornings

You can dress in comfort by using a
PERFECTION OIL HEATER
Take it to the bathroom, breakfast-room, living-room. It makes the whole house comfortable. For best results use Pearl Oil.
Dealers everywhere
Write for booklet, "Warmth in Cold Corners."
Standard Oil Company
(CALIFORNIA)
Oakland

WEAR-EVER ALUMINUM
Made by the Aluminum Cooking Utensil Company, New Kensington Pa.
WEAR-EVER T.A.C. U.Co. ALUMINUM TRADE MARK

~~$3.15~~ $2.40
25% Less
TRIPLICATE SAUCE PAN SET

~~$3.00~~ $2.25
HANDY KETTLE STEAMERS

~~$4.55~~ $3.40
TEA KETTLES WITH INSETS

Heretofore sold by solicitors, now sold to you direct—and at about twenty-five per cent less than solicitor's prices.

Now, you can buy, at a big saving, those aluminum pieces you have long wanted—buy "Wear-Ever" at the price of inferior aluminum wear.

An unusual opportunity to supply your kitchen with "Wear-Ever" Aluminum. Utensils illustrated here are the ones sold at the reduced prices.

If you cannot secure these utensils from your dealer, send order with money, direct to us, and utensils will be sent by parcels post, prepaid.

ENTIRE SET ~~$3.95~~ $2.95
EGG POACHER, CUSTARD CUPS AND CEREAL PAN
~~$1.65~~ $1.20
OMELET PANS

PITTSBURG ALUMINUM COMPANY
429 So. Broadway, Los Angeles
521 Market St., San Francisco
California